

# farmerswife

## What's new 5.1

### At a glance...

With the new **Day Note** feature you can add a general note on one or multiple days in Toolbox > Calendar, Long Form and Hourline. The Day Notes can be added to the Day Plan and are also clearly visible in the Web Client, iOS app and the new Mobile Web Client.

### Share your schedule - in multiple ways.

A **Day Plan** shows a daily schedule overview in a nice printable format, with the Day Note at the top.

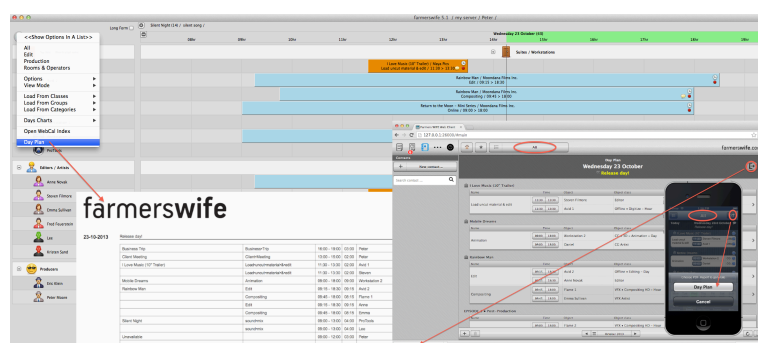
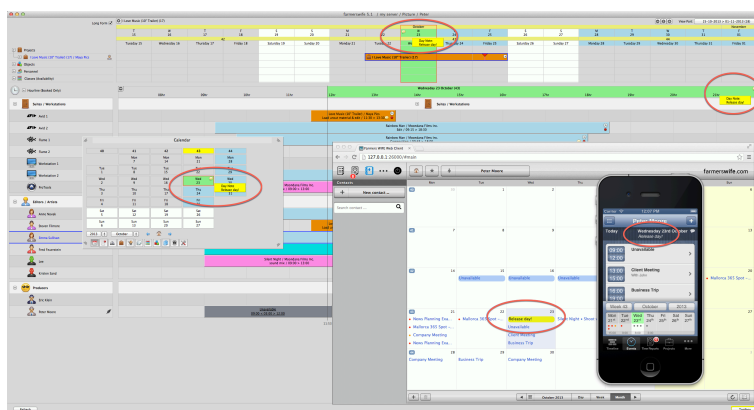

Once created, this Day Plan Template can be assigned within the Web Permission Profile for the users to access them via the Web Client and the iOS farmerswife app (use 5.0.31 or later).

For this to work, the WIFE Server side "PDF Print" feature has to be correctly configured (only available for WIFE Server on Windows and Mac). Then once logged in either in the Web Client or the iOS WIFE app, go to a Day Plan "View" and use the "Report" button to receive this Report as PDF.

The previous **Week Chart** functionality, which had been available for Windows only, is now available as Day Chart for Windows and OS X and can be used in a more flexible way simply letting you select the days you want to export to a spreadsheet agenda and selecting the information that should be on the export.

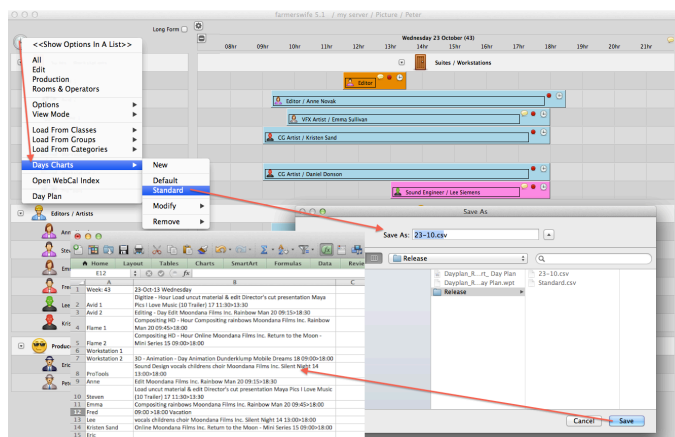

From a Project Booking you can now also directly "**Email a Project Booking Report**" as a PDF attachment to a recipient list using a standard email template text that can be configured in the server.

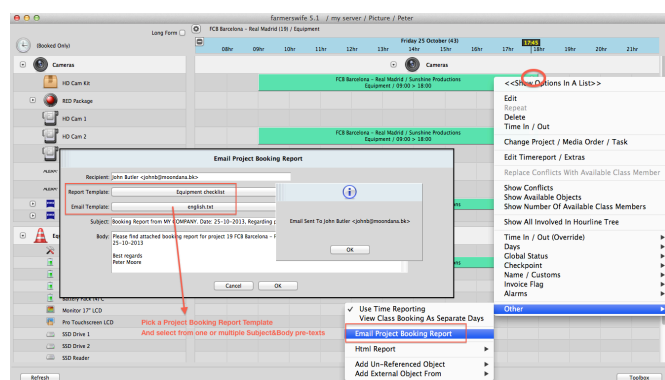

### More flavors for the Hourline view

On the Hourline users can now configure to see only **selected involved Objects** on Bookings; Booking Text lines now can include showing Booking Custom Fields. By defining an Object Class Booking Color you can also easily identify a Booking by the Resources' Function.

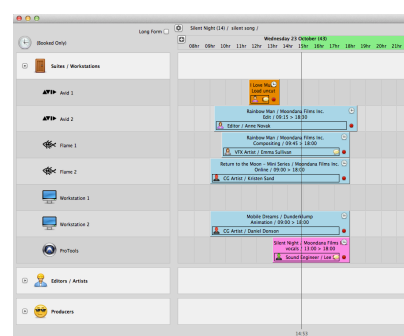

You can now also increase the font size of the Hourline view in Toolbox > Hourline > Font Size. Per user you can then choose from Standard to +12.

## Stay up to date!

A new **Notifications** option has been added, that will notify Project Owners, Bookings people and involved or other contacts on Booking Global Status, Checkpoint or Time Report Changes. The option is also available for Media Orders and Projects and will send out email notifications on Media Order Status, Media Order Job Status Changes and when setting a Project Active = No.

## Bigger and better – Budgets.

Since the day that Budget Operators was added to the Budgeting module in farmers**wife**, we've wanted to support the same feature outside the Budget window - in the Actuals.

Now we've finally done it, by letting **Budget Operators show in the Actuals** of their containing Project, with the difference that the Budget Operator then feeds from the attached Actuals instead of from the Budget Details.

This way all discounts, markups or other calculated fees could finally be applied to the Actuals/To Invoice view as well.

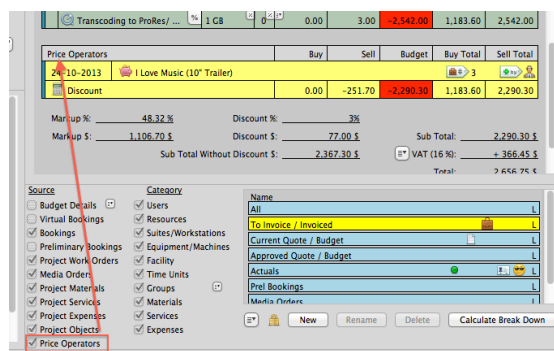
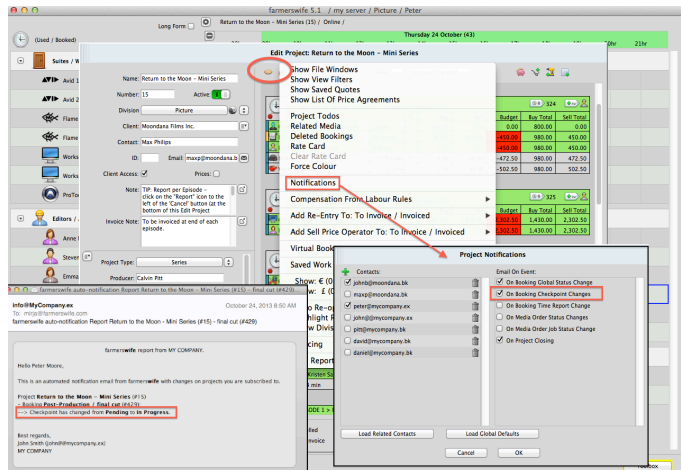

**From an attached Actual** a user can now also **create a new Budget line** (select Actual + right-click). This will take the info (Object, Quantity, Buy, Sell) from the Actuals and create corresponding Budget Details.

This is useful for example if you're invoicing what you Budgeted, but want to incorporate some extras into the Budget at the end of the project. Or if you want to first book the project and then generate a Budget from what you booked.

Also Actual lines can now also be multi-selected and dragged and attached to a different Account.

## Lost in space? Keep track of your equipment!

A new **Equipment Management and Tracking option** is available by adding additional functionality to the **Dispatch Module**, Object Manager and iOS app. This new EMT option is a first version for improved equipment tracking within WIFE. It is a separately purchased and licensed option. Once licensed, it will replace the legacy "Object Tracker" in WIFE.

Feature set includes:

- Access via iOS farmerswife app (v5.0.31 or later) and desktop WIFE Client (v5.1 or later)
- "kiosk" style workflow for a check in/out station on a iOS mobile device (iPad recommended) via Barcode scan or Object Browser.
- Tracking of equipment location, status (In, Out, On Maintenance) and "movement".
- Support for consumables.
- Equipment library and search functionality.
- New "Thumbnail" and "Images" Custom Fields allow the use of "equipment pictures" within the WIFE Client Object Manager, and on iOS with improved image browsing in the new Object Browser.

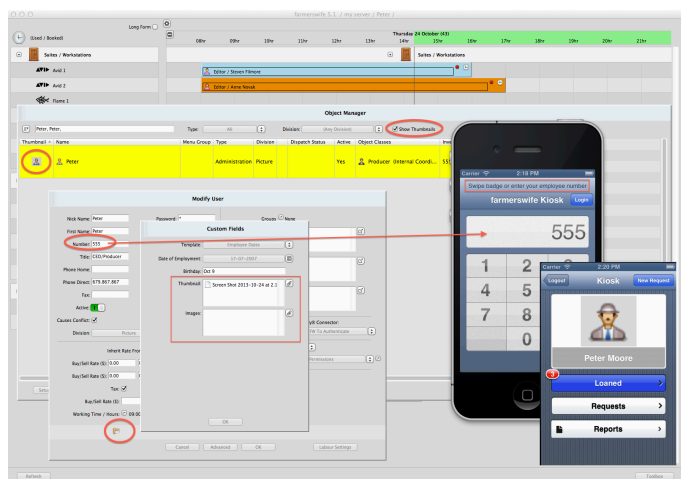

As part of the above new option, the **Object Manager** (previously Object Manager/Server Setup) has been refactored and you can now:

- **Import/Export** Objects (to/from CSV file; example files are included when upgrading).
- Add **Thumbnails** and **Images** to Objects.
- Add an Object Class to a Parent Class and show Object Classes as 'Tree'.
- Display the Menu Group and Custom Fields.

# farmerswife

## What's new 5.1

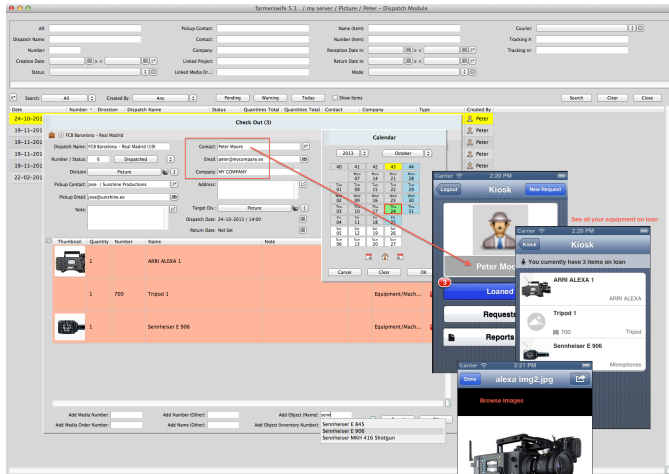

The **Dispatch** module has also received various additions related to the new Equipment Management and Tracking option. So you can for example:

- See the "Dispatched To" company name in the Media.
- Location field showing you exactly where the material has been dispatched to in one glance.
- Select the Default Start Time for the Dispatch.
- Enter a Default Expected Return After Days And Time.
- Setup a PDF Notification Email Print Template.
- Create and Slave Booking When Creating New Dispatch.
- Change Booking Out Time When Checking Back In.
- Show Division Icon On Object Location Status.

The **Object Browser** has been expanded to display more information and the window is now larger, and other changes have been added such as:

- You can now search for and see Activity names.
- Parent Object Class information, Menu Group etc. is now shown.
- After Rates the rate's Unit Name is now displayed.
- A "Division" filter has been added.
- The search results are updated as you type in the search field and helpers with known results are shown in the auto complete window.
- The performance optimizations should be a noticeable improvement.

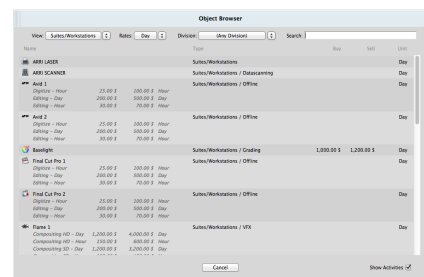

## Web Client your new favorites

In the **Web Client** the user will now have a new button in the Calendar's navigation bar called "**Events**", when viewing Object Classes, Shared Hourline Views and the All Events. This will show the listed "objects" in a **day-based Event Sheet style**, instead of the normal calendar. The new **Favorites** and **Home Buttons** are a massive improvement for faster browsing and to get back to the current day.

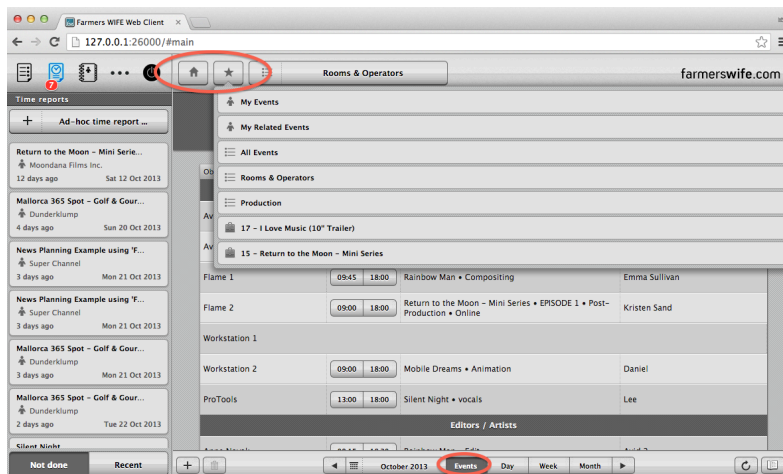

If enabled in the Web Permission Profile, a user can now **create, update and delete Personnel Bookings** through the Web Client. Especially for the Personnel Bookings a small **"All Day"** checkbox has been added in the time picker section in the Event window. Toggling this checkbox will automatically set the booking into "All day" mode, instead of earlier where you would manually have to set the booking to "0.0" and "24.0" times (defaults to 06:00).

## iOS WIFE – now even more powerful!

With the new EMT option the iOS farmerswife app is more powerful than ever. Easy check in – check out of your equipment with integrated barcode scanning, preview image browsing, printing dispatch notes and sending them from iOS will disconnect you even more from the desk and help you keep track of your equipment.

By using the **"Pull to refresh"** you get to the latest information in the Timeline, Events, Contacts, Projects, To Do, Time Reports, Dispatches (if licensed) and Object browser.

For Equipment, Machines and Others Objects you can use the new **"Thumbnail" and "Images" support**; you will then see them in the new Object Browser with the improved image browsing. With the new EMT option (separately licensed), this really becomes handy, when dispatching equipment (i.e. Objects in WIFE).

Now you can also display Events in the Timeline with the user icon colors.

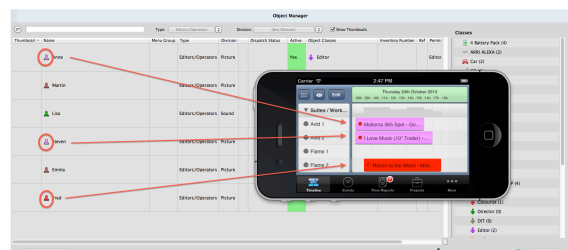

### Play

farmerswife play has received another big round of new additions, some of them listed below:

**Shared To:**

Shared	Email	First	Last
<input checked="" type="checkbox"/>	daniel@fa...	Daniel	Hukill
<input checked="" type="checkbox"/>	Jonas.nyb...	Jonas	Nyberg
<input checked="" type="checkbox"/>	linus.nybe...	Linus	Nyberg

**Title:** New Play cloud (fwplay.com) features ready with version 5.1

**Note:** - Added basic time code based commenting.  
- Upload files to existing Shares (see more info in separate release notes).

**Files:** Filename: Thanks2fw\_web\_720p... Type: Web C... Full Path: D:/BunkerV

**Tags:** v5.1, Play, Features

**Advanced Settings:** ☒ Share Original Movie, ☒ Allow Download, ☒ Allow Upload, ☒ Show List Of Collaborators, ☒ Apply Branding, ☒ Upload To Cloud (Amazon S3)

**Require Login:** (None), Daniel Hukill / Farmers WIFE S.L., Change...

**notifications@fwplay.com**  
To: daniel@farmerswife.com  
New file share: "New Play cloud (fwplay.com) features ready with version 5.1"

**farmerswife**  
New Play cloud (fwplay.com) features ready with version 5.1

Hi Daniel Hukill!

Daniel Hukill at Farmers WIFE S.L. has shared some files with you:

**New Play cloud (fwplay.com) features ready with version 5.1 / What's new in Play in v5.1**

- Added basic time code based commenting.
- Upload files to existing Shares (see more info in separate release notes).
- Implemented major re-factor of fwplay.com to support "responsive design", i.e. everything now works well on mobile phones, tablets, etc.
- Improved the email notifications, which now also include thumbnails.
- Better adapted branding images can now be supplied specifically for tablets/mobile phones.
- Improved "Language" field mapping.
- Additional custom fields (Adtoox, Adstream, IMD etc.).
- New generic share icons.

Please note that Daniel Hukill, requires that you login on farmerswife play with the email address daniel@farmerswife.com in order to view it.

Farmers WIFE S.L.  
Avda. Joan Miró 138; oficina 6 • 07015 Palma de Mallorca • Spain  
Tel: +34 971 730 777

Please do not reply directly to this e-mail. This e-mail address is only used for sending notification messages.  
© farmerswife • Avda. Joan Miró 138 • ES-07015 Palma de Mallorca

**farmerswife play - Easy file sharing and media collaboration**

**Latest Shares** | **Favorites** | **Search** | Daniel Hukill

**New Play cloud (fwplay.com) features ready with version 5.1** | Daniel Hukill, 01 minutes ago

Thanks2fw\_web\_640x360.mp4 | 640x360

Click to view the attached note for this file share

**Files in share**

Description	Kind	Resolution	Duration	Download
Thanks2fw_web_720p	Web Compatible	640x360	00:50	Download

**Media details**

**What's new in Play in v5.1**

Project: 3411 | Director: Daniel Hukill | Producer: Daniel | Client: Farmers WIFE S.L.

**Air Date:** 2013-10-23

**Collaborators (3)**

- Daniel Hukill
- Jonas Nyberg
- Linus Nyberg

**Comments:**

- Linus Nyberg: Yes, the time code based commenting would be great to show here. (7 minutes ago)
- Daniel Hukill: Here it ends; here we can add more, what do you think Linus? (11 minutes ago)
- Daniel Hukill: Here the Play scene starts. (12 minutes ago)

**Uploading complete**

EditingShareWindow\_Transparent.png | image/png | 161.63 kb

☒ Add file | ☒ Upload now | ☐ Clear

- Implemented major re-factor of fwplay.com to support "responsive design", i.e. everything now works well on mobile phones, tablets, etc.
- Improved the email notifications, which now also include thumbnails.
- Better-adapted branding images can now be supplied specifically for tablets/mobile phones.

- Added basic time code based commenting.
- Upload files to existing Shares.
- Improved "Language" field mapping.
- Additional custom fields (Adtoox, Adstream, etc.).
- New generic share icons.



### Juggling around a lot of Personnel?

The new '**Replace With Available Class Member**' option is useful when needing to replace an Object Class or even an Object with an available member from within the Edit Booking window.

In the Edit Booking window > Involved, click on the icon of the Object Class or Object; in the now open pop-up menu select this new option "Replace With Available Class Member". The Select Objects window will open to display the available Class members. Select the Object you want to use, and click OK and Confirm to replace the selected item with the previous one.

### Name it your way...

The new Language String Operator allows to "string map" words used within farmerswife to display something else. Then, the word will be replaced with the entered "mapping" word. For example you want that everywhere in farmerswife where the word "Project" is used, from now on use "Job".

### Hello Android and Windows mobile devices

A new re-factored **Mobile Client** version is now available, allowing you a basic schedule overview, Time Reports and viewing Contacts. To access the Mobile Client use the updated "Server Ports and Access Tiers" and documentation.

This initial version finally adds on another free to use access tier to the farmerswife family and gives Android and Windows phone users the possibility to check their schedule, request time off or time report their bookings whenever they want and wherever they are (internet connection required).

